

GROUP MAGAZINE

SEPTEMBER
2010
50p

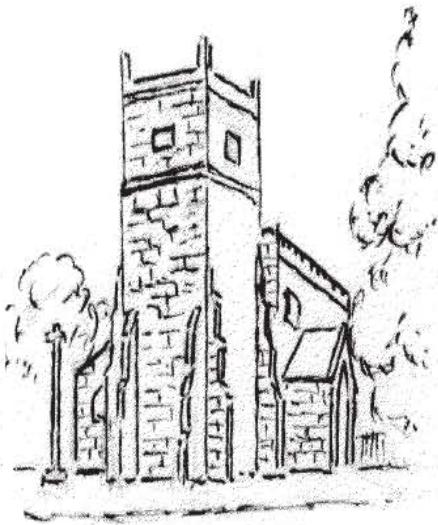

St. Mary's
Tissington

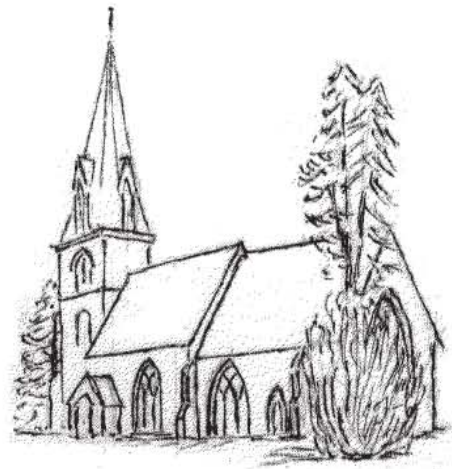

St. Edmund's
Fenny Bentley

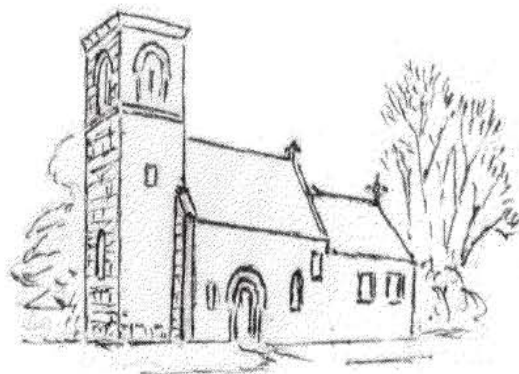

St. Michael & All Angel's
Alsop-en-le-Dale

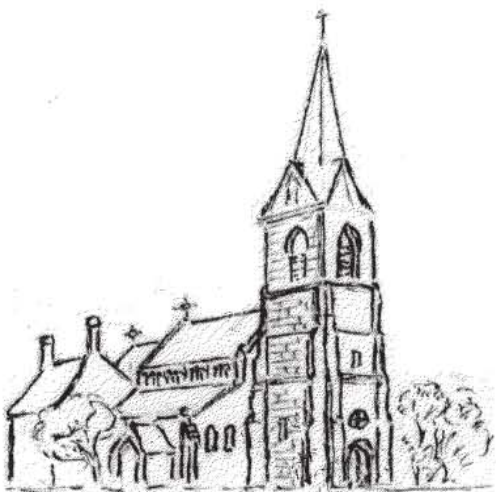

St. Peter's
Parwich



St. Leonard's
Thorpe



**WHITE PEAK
FARM BUTCHERY
MEAT AT ITS PEAK**

The Old Slaughterhouse
Chapel Lane, Tissington
Nr. Ashbourne, DE6 1RA
Tel: 01335 390300

D G Woodwork

**CARPENTRY & JOINERY
SPECIALIST**

SMALL JOBS UNDERTAKEN

**David Goldstraw
01335 390370 or 07749 629710**

**Open your garage door at the
touch of a button.....**

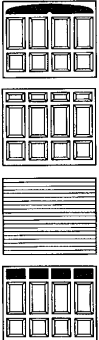

Remote Openers
To old or new doors

- + New Doors & Gates
- + Repairs
- + Free Quotations



For a brochure or quote phone:

01335 342086

**THE
COACH & HORSES**

Fenny Bentley, Nr. Ashbourne.

*A friendly 17th century coaching inn,
open all day, every day.
Good food, good beers and
warming log fires.*

Telephone: 01335 350246

ASHBOURNE
secretarial and printing services

*A traditional secretarial service
combined with modern print
technology*

Tel: 01335 300445 • Fax: 300485
Ashbourne Business Centre, Dig Street, Ashbourne
www.ashbournesecretarialandprintingservices.com
Email: sonya.abc@btinternet.com

Your local distributor for
**AGRICULTURAL
FARM & ROAD FUELS
LUBRICANTS
DOMESTIC HEATING OIL**



PEAK OIL PRODUCTS (NORTHERN) LTD
SHOTTLE STATION, COWERS LANE
BELPER, DERBYSHIRE. DE56 2LG
TEL: 01773 550417

Fax: 01773 550481

STURSTON FOR SERVICE

**For ALL your Motoring
Requirements**

01335 342512

www.sturstongarage.co.uk

Sturston Garage Limited
Airfield Industrial Estate, Ashbourne

JOHN HAMBLETON

BUILDING & ROOFING

STONE MASONRY

**EXPERIENCED IN WORKING WITH
LOCAL MATERIALS**

TEL: 01335 350574

Over recent weeks we've seen some great events across our parishes. The first was an evening of music from the de Parys Trio at Parwich. These musical evenings are absolutely excellent and not to be missed. Keep an eye on the Parwich blog (<http://parwich.org>) or this magazine for future events.

The 1st August saw the Annual Tissington Church Fete at Tissington Hall. A gloriously warm day, great stalls and good music courtesy of the Ashbourne Town Band.

With bank holiday Monday came tea and cakes at Alsop Church. It was good to see so many enjoying the sunshine, good company and great cakes.

These events have been very useful in raising the funds we need to keep our church buildings in good condition. A big thank you to all of you who worked so hard to make these events so successful.

Whilst raising money is necessary, I hope that these events add something even more important to our community life. For hundreds of years, the church has been involved in helping build community by bringing people together. Jesus instructs us to love our neighbour as we love ourselves. Unfortunately, in many communities, folk no longer know their neighbours. It's hard to love someone if we don't know them, if we don't know what's going on in their life. Events like these bring us together, giving us the opportunity to meet new folk and to catch up with old friends. They play a vital part in strengthening our communities.

Over the next couple of months we will have our Harvest Festival celebrations. All are welcome.

Do come and support our future events and spend a little time with your neighbours.

Andy

Revd Andy Larkin

Copy Deadline for October Magazine: 25th September, 2010

**S.R.P.
QUALITY DECORATORS**

*High Quality Painting & Decorating
for your home & business*



Tel: 01335 390600
Mobile: 07813 014935
www.srpsservices.co.uk

Tissington Pre-School
held in The Bluebell Function Room



Mon, Weds, Fri: 9.30 to 12.30
(Early Bird Option 9 - 9.30am)
Tuesday: 9am - 12 noon
Thurs: 9am - 12 noon
2 - 5 years old
Voucher Scheme in use

Contact: 07817 177405

**Seasoned
By the Load**

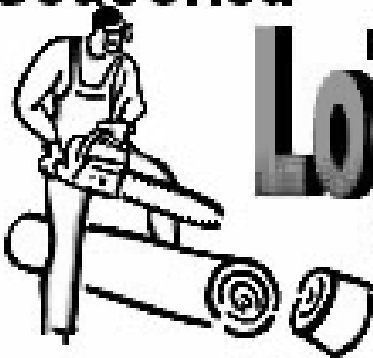

Logs

Available now please call
Simon or Lynne
on 01335 360370
or 07966 139459

Landscape
Maintenance
Services



We are able to offer the following :-

- Fully Insured Tree Surgery to BS3998.
- Tight Access Excavation Specialists.
- Full Landscaping Service available.
- All areas of Garden Maintenance.
- Beautiful weed free screeded Top Soil any quantity.
- 100% organic weed free soil conditioning compost.
- Wood chip for border mulching.

Landscape
Maintenance
Services



Simon or Lynne
on 01335 360370
or 07966 139459

**ELECTRICAL PROBLEMS?
THEN CALL
WYEGARTH
ELECTRICAL SERVICES**

FOR ALL ELECTRICAL INSTALLATION WORK.
LARGE OR SMALL CONTRACTS
REWIRES / EXTRA LIGHTS / SOCKETS
FREE ESTIMATES / 24 HOUR CALL OUT
FOR A RELIABLE FRIENDLY SERVICE CALL



01629 814085
or 07971 786258



**BLENHEIM
VETERINARY CENTRE**

CONSULTATIONS BY APPOINTMENT

AIRFIELD INDUSTRIAL ESTATE
ASHBOURNE • DERBYSHIRE • DE6 1HA
Tel: 01335 342111 • Fax: 01335 345857

ON SITE PARKING

USEFUL TELEPHONE NUMBERS

Crimestoppers **0800 555 111** (Call anonymously with information about crime)

Call Derbyshire **08456 058 058** (Derbyshire County Council call centre, for reporting highways issues, e.g. potholes, verges obscuring junctions, icy roads, etc. Also any other County Council issues, e.g. Trading standards, stray dogs, etc.)

Severn Trent Water **0845 604 1655**
(To check on the identity of callers claiming to work for the Water Board)

Alsop en le Dale

Altar Flowers

5th and 12th Sept	Mrs C Gordon
19th Sept	Mrs L Woodroffe
26th Sept	Mrs C Adams

Readers

Caroline Gordon and Christine Duffell and anyone else who would like to volunteer!

Harvest Festival Service

We hope to see you at the harvest festival service which is on **September 26th** at 7pm. Don't forget to save your fruit and veg shopping till then.

Fenny Bentley

Altar Flowers

Sept. 5th Sheila Haswell
12th Sheila Haswell
19th Sue Wright
26th Sue Wright

Cleaning

Sept. Jill Morley
Sarah Morley

Parwich

A BIG THANK YOU

Andrew and Rachel (Robinson) would like very much like to thank ALL those who kindly sent cards and supported them both, in a variety of ways, over the past couple of months or so whilst Andrew spent time in the Royal Derby Hospital. He is now at home, putting on weight! and enjoying a fairly idle life-style as he builds up his strength again. Rachel has improved her driving skills having driven over 2500 miles to and from Parwich without incident; both are full of praise for the care and professionalism that Andrew received at the hospital.

HARVEST SUPPER

All are welcome to our Harvest Supper and auction of produce in the new Memorial Hall; the main course will be cooked by Val Kirkham in the professional high-tech kitchen. Please let me know if you are able to bring an apple pie or crumble – and if you are able to help with the setting up of the Hall.

Tickets only £5, £2.50 for children: from Janet at the Sycamore Shop or please phone me to reserve tickets. Bring your own drinks, and let me

know if you have any special dietary requirements. Martin Compton
390529

HARVEST SUPPER



MONDAY SEPTEMBER 20th 6.30pm

Parwich Memorial Hall

Tickets £5, Children £2.50

From Janet at the Sycamore Shop

or phone Martin on 390 529 to reserve

**Please bring your own drinks - and let us know of
any special dietary requirements**

◆HARVEST SERVICE SUNDAY 19th 10AM◆

All are welcome

PARWICH FILM



Our first film in the luxurious new Memorial Hall tells the story of an ex-Marine who finds himself thrust into hostilities on an alien planet filled with exotic life forms. As an **AVATAR**, a human mind in an alien body, he finds himself torn between two worlds, in a desperate fight for his own survival and that of the indigenous people.

BEST PICTURE Golden Globe awards- winner of 3 Oscars and the highest grossing film of all time

Certificate 12

In the Memorial Hall FRIDAY 17th September 7.45pm

Free Entrance. Refreshments . Raffle

- Silent projection
- Hi Fi Sound
- Special hi-fi headphones for those with hearing difficulties, please ask.

3 OSCARS!



parwich film

FROM THE DIRECTOR OF TERMINATOR 2 AND TITANIC

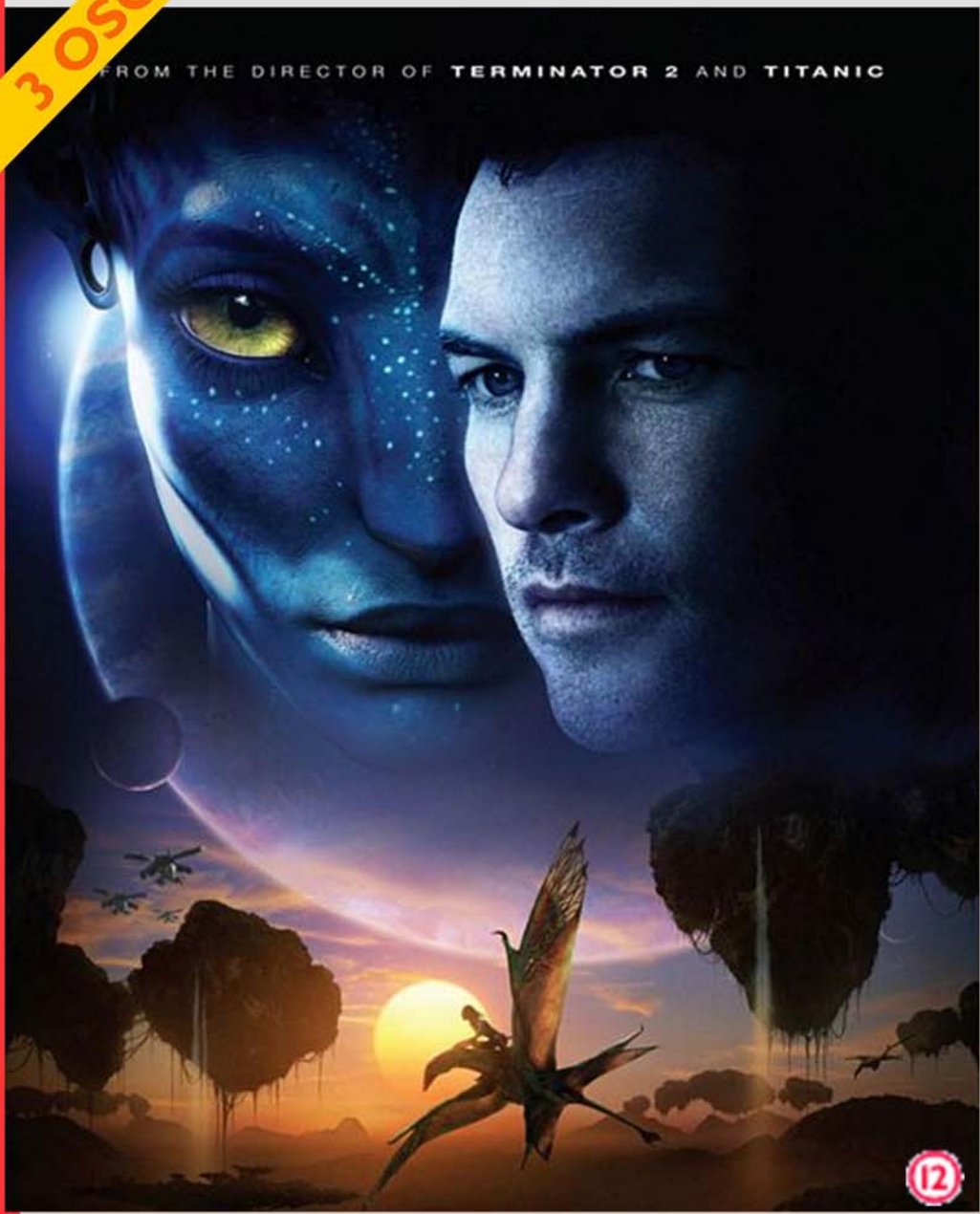

The story of an ex-Marine who finds himself thrust into hostilities on an alien planet filled with exotic life forms. As an **Avatar**, a human mind in an alien body, he finds himself torn between two worlds, in a desperate fight for his own survival and that of the indigenous people.



PARWICH MEMORIAL HALL

Friday 17th SEPTEMBER 7.45pm

Free Entrance

Refreshments

Raffle



Welcome to the Village Calendar for Alsop-en-le-Dale, Ballidon, Parwich & Pikehall

Events will be regularly updated, but we need the information.
Please email parwich@hotmail.co.uk or Jane Bennett at 1 Croft Ave, Parwich

September 2010			
Date	Time	Event	Location
Sun 5th	2pm	Horticultural Show	Memorial Hall
Sun 5th	6.30pm	Evening Prayer-Andy Larkin	Parwich Church
Tue 7th	7.30pm	Parish Council Meeting	Memorial Hall
Wed 8th	6.30pm	Pilates	Memorial Hall
Sat 11th & Sun 12th	10am-5pm	Wirksworth Art Festival Trail & Makers Market Weekend	Wirksworth
Sun 12th	9.30am	Holy Communion-Andy Larkin	Parwich Church
Sun 12th	11.15am	Holy Communion	Alsop Church
Sun 12th	2.30pm	Methodist Service	Parwich Church
Tue 14th	7.30pm	First Responders Training Night	Memorial Hall
Wed 15th	6.30pm	Pilates	Memorial Hall
Fri 17th	7.45pm	Film Night	Memorial Hall
Sat 18th	7.30pm	Tribute night-Frank Sinatra, Nat King Cole & Ella Fitzgerald	Memorial Hall
Sun 19th	10am	Harvest Festival with St Peter's & Methodists - Andy Larkin & Tim Morris	Parwich Church
Sun 19th	11.15am	Holy Communion	Parwich Church
Mon 20th	6.30pm	Harvest Supper	Memorial Hall
Wed 22nd	6.30pm	Pilates	Memorial Hall
Sat 25th	2pm	Memorial Hall's Official Opening followed by Cream Teas	Memorial Hall
Sat 25th		Disco & A52's	Memorial Hall
Sun 26th	9.30am	Holy Communion	Parwich Church
Sun 26th	2.30pm	Methodist Service	Parwich Church
Sun 26th	7pm	Harvest Festival	Alsop Church
Wed 29th	6.30pm	Pilates	Memorial Hall

October 2010			
Date	Time	Event	Location
Sun 3rd	6.30pm	Evening Prayers	Parwich Church
Tue 5th	7.30pm	Parish Council Meeting	Memorial Hall
Wed 6th	6.30pm	Pilates	Memorial Hall
Thu 7th	8pm	Bob Matthew Quiz organised by the Horticultural Society	The Sycamore
Sat 9th	9-10.45am	Saturday Morning Bulk Rubbish Collection	Parwich
Sun 10th	2.30pm	Methodist Service	Parwich Church
Wed 13th	6.30pm	Pilates	Memorial Hall

Fri 15th	7.45pm	Film Night	Memorial Hall
Tue 19th	7.30pm	PCC Meeting	Parwich Church
Wed 20th	6.30pm	Pilates	Memorial Hall
Sun 24th	2.30pm	Methodist Service	Parwich Church
Wed 27th	6.30pm	Pilates	Memorial Hall
Sat 30th	10.30-10.45am	Saturday Morning Bulk Rubbish Collection	Ballidon

Thorpe

COFFEE MORNINGS



The coffee morning on July 21st was well attended and most enjoyable. It was particularly good to welcome Penny Metcalfe who has recently moved in to the village with her husband Phil. A total of **£53.00** was generously donated and a cheque has been sent to the *Ashbourne Community First Responders*.

On August 18th it was good to welcome back Enid Carr (nee Etches) who once lived in Thorpe in the distant past. **£36.00** was donated for the benefit of WaterAid and a cheque has subsequently been sent to them. They have since written to thank everyone who made the gift possible. They said: ‘On average our safe water, sanitation and hygiene projects cost as little as £15 per person – your donation will help us transform lives.’

Future Dates: Sept 15th, Oct 13th and Nov 10th in the Village Hall between 10.30 am and 12 noon. The charity to benefit from any donations on Sept 15th will be the *County Air Ambulance Trust*. We sent them a donation in March but, as they recently came to the rescue of Sue Smith up near the cow sheds, we thought it a good idea to support them again. They do such excellent work and often rescue injured tourists around Dovedale.

RH



The Bluebell Inn and Restaurant

Buxton Road, Tissington, Ashbourne.

Food served between 12pm & 9pm (8.30pm Sundays)

Disabled Access & Facility. Function room available for weddings, parties etc.

Tel: 01335 350317

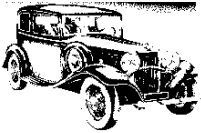

KEN PEARSON CAR CONSULTANT

Buying or selling, I can help. Ebay Sales negotiated.

Car Auction buying made simple.

Tel 01335 350499 or 07716 123788 • Email: kennethjpearson@aol.com

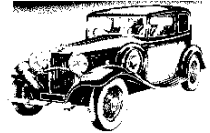

H. LEE & SON

FUNERAL DIRECTORS

Timber Merchants, Timber Cut & Planed to Order

BELLE VUE ROAD, ASHBOURNE. TELEPHONE: 342530 or 370166

LANDSCAPING, GARDEN DESIGN & RENOVATION

~ from planning to planting ~

Contact Pamela & Tim James: 01335 324622

**Delia
Pegg**

Wedding/Funeral/Event Flowers (15 years Floristry experience)

Dog Grooming • Dog Walking • Pet Minding • Gardening

Tel: 01335 390758 or 07773 487882



Blackberry Barn
Handmade Country Style Candles & Gifts

Tel: 01335 390552

www.blackberrybarn.co.uk



**TO PLACE ADVERTISEMENTS,
PLEASE CONTACT MARY WILFORD**

01335 350302

OPEN GARDEN at CHURCH FARM, THORPE

On 25th July we opened our garden in aid of Christian Aid Water Projects. This was part of a series of open gardens this summer in Ashbourne and District organised by the Ashbourne Churches Together One World Group. The weather was kind, at least it did not rain, and the event was well supported by villagers and the Ashbourne community. The One World Group filled a community bus to bring a crowd of people from Ashbourne who would otherwise have been unable to come. We also diverted several groups of hikers who were passing the gate, as one of our advantages for an event of this kind is being on published walks in the White Peak.

Admission, tea and cakes were free but people were very generous with their donations. Cards featuring flowers from the garden were also on sale and the total amount raised so far is over £290. We are very grateful to all the ladies who made such a superabundance of delicious cakes, and for the willing band of helpers who kept everyone fed and watered for more than two hours. Our thanks to you all.

Margaret and Alan Wright

Our Harvest Festival Service at Thorpe will be on
Sunday September 26th at 11.15 a.m.

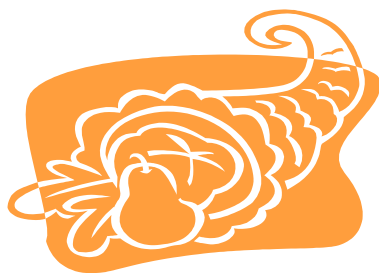

HARVEST SUPPER

THORPE VILLAGE HALL
Monday 27th September, 2010 at 7.00 p.m.

Adults £4.00, Children £3.00

Tickets will be available from:

Sue Smith – tel: 350407

Unapproved minutes

MINUTES OF THE MEETING OF THORPE PARISH COUNCIL, HELD ON MONDAY 5TH JULY, 2010 AT 7-30PM IN THORPE VILLAGE HALL.

PRESENT Cllr A. Wager (in the chair)
Cllrs S. Frith, C. Lomas, A. Wainwright
Mr Peter Foley, D.D.D.C., 3 Parishioners, Mrs E. Glanville (Clerk)

657 APOLOGIES Cllr R. Neilson

658 DECLARATION OF MEMBERS INTERESTS

Cllr C. Lomas declared a personal interest in item 6(ii) of the agenda (Planning), as he has a close association with Mr Hanson.

659 PUBLIC PARTICIPATION

1. Mr Peter Foley, D.D.D.C. – Review of Public Conveniences
(possible closure of public toilets in Thorpe village)

Mr Foley opened his report by stating that due to financial cuts, the decision taken, after 12-18mths survey is not about closing, but giving better quality toilets in the Derbyshire area. There are options available, one is to perhaps have seasonal opening but closed at night, or, local ownership.

In the latter the Council would “gift” the car park & toilets to the Parish Council, who would then take over the running & maintenance. An “honesty box” in the car park could be one idea to cover some of the costs.

He then gave estimated annual expenses to be considered:-

Cleaning - £3000; Repairs - £500; Water - £880; Electricity - £600;

Rates - £1500

Insurance including Public Liability – no costs available.

He stressed that the immediate repairs needed would cost approx £3300, which the Council would give for the Parish Council to use at their discretion. However, future repairs could run up to £6000.

If the Parish Council decided not to take over the running of the conveniences, then by the end of September a decision will have to be made on whether to have seasonal opening, or close them down.

He agreed to send a list of up to date costs & repairs needed.

The Parish Council queried “Risk Management” and informed Mr Foley they would have to get advice on this.

Agreed – To contact Cllr S. Spencer, for the views of the District Council, & invite him to a meeting to discuss this further; also, to contact DALC for the general consensus on this problem.

Cllr A. Wager thanked Mr Foley for his attendance & report.

Mr Foley left the meeting.

2. Mrs B. Wager stated that according to reports, 5 million visitors enter the Peak Park/Derbyshire Dales a year, and D.D.D.C., Peak Park & The National Trust all encourage tourism to this area, so why close the much needed Public Conveniences.

Agreed – To write to The National Trust & Peak Park for their comments.

660 MINUTES

After 1 amendment on minute ref 651, the minutes of the Annual Parish Council meeting held on 17th May were approved & signed by the Chair.

661 FINANCE

(i) Cheques issued/approved

Walker-Sharp & Co - £58-75 chq no. 364

Tissington

Flower Rota

September 5th & 12th Sally Hollingsworth
September 19th & 26th Susan Etches

FETE - Sunday 1st August 2010

Many thanks to all who helped and donated prizes etc. We raised £2,000 for Church Funds, weather was kind once again.

W.I.

For our June meeting we visited Burrows Garden on a lovely sunny evening, followed by a meal at The Shoulder, enjoyed by all. July we went on a mystery trip finishing up at the Stenson Bubble, where we had a lovely meal.

TISSINGTON SHOW



SATURDAY 25th SEPTEMBER 2010
AT
TISSINGTON VILLAGE HALL

**Open to all residents within a 10mile radius of
Tissington Village**

**CLOSING DATE FOR ENTRIES -
Sunday 20th September 2010**

**Schedules can be collected from The Bluebell Inn, H Smiths, Tissington
Church, Tissington Village Hall**

Contact Details

Revd Andy Larkin
The Vicarage
Smithy Lane
Parwich DE6 1QD

Tel: 07758 704452

Email: andy@ashbournechurches.org

www.ashbournechurches.org

Readers:

Mrs Sheena Bryden	350191
Mrs Faith Hanson	350412
Miss Ros Hunt	350221
Mr Andrew Robinson	390202

Churchwardens:

<u>St. Michael's, Alsop</u>	Mrs Caroline Gordon	390651
	Mr William Bunting	390329
<u>St. Edmund's, Fenny Bentley</u>	Vacant	
	Vacant	
<u>St. Peter's, Parwich</u>	Mr Martin Compton	390529
	Mrs Helen Pitts	390362
<u>St. Leonard's, Thorpe</u>	Mr Clarke Lomas	350265
	Miss Ros Hunt	350221
<u>St. Mary's, Tissington</u>	Mr David Walker	390075
	Miss Ann Unwin	350732

Services for September to beginning of October

Sept. 5th – 14th Sunday after Trinity

Alsop		no service	
Fenny Bentley**	11.00 am	Family Service	Mrs F Hanson
Parwich	6.30 pm	Evening Prayer	Revd A Larkin
Thorpe	9.30 am	Holy Communion	Revd A Larkin
Tissington	11.00 am	Family Service	Revd A Larkin

**N.B. Change of service time

Sept 12th – 15th Sunday after Trinity

Alsop	11.15 am	Holy Communion	Revd A Larkin
Fenny Bentley		no service	
Parwich	9.30 am	Holy Communion	Revd A Larkin
	2.30 pm	Methodist Service	Revd M Bradley
Thorpe	11.00 am	Mattins	Miss R Hunt
Tissington	9.30 am	Mattins	Miss R Hunt

Sept 19th – 16th Sunday after Trinity

Alsop	11.15 am	Holy Communion	Revd A Larkin
Fenny Bentley	6.30 pm	Evening Prayer	Miss R Hunt
Parwich	10.00 am	Harvest Festival Service With Methodists	Revd A Larkin Preacher: Revd T Morris
Thorpe	6.30 pm	Evensong	Mrs S Bryden
Tissington	8.00 am	Holy Communion	Revd A Larkin

Sept 26th – 17th Sunday after Trinity

Alsop	7.00 pm	Harvest Festival Service	Revd A Larkin
Fenny Bentley		no service	
Parwich	9.30 am	Holy Communion	Revd A Larkin
	2.30 pm	Methodist Service	Mr D Mason
Thorpe	11.15 am	Harvest Festival Service	Revd A Larkin
Tissington		no service	

Oct 3rd – 18th Sunday after Trinity

Alsop		no service	
Fenny Bentley	11.00 am	Family Service	
Parwich	6.30 pm	Evening Prayer	Revd A Larkin
Thorpe	9.30 am	Holy Communion	Revd A Larkin
Tissington	11.00 am	Harvest Festival Service	Revd A Larkin

AC ELECTRICAL SERVICES

- Domestic & Farm Installations
- Rewires
- Alterations
- Additions
- Small Jobs Welcome

SCHOOL VIEW, PARWICH
01335 390317

Tess Rigby

**Painter
Decorator**

Fair rates, professional job
Peace of mind
Please call for a free quotation



Excellent references provided
Tel 01335 348475 Mob 07846 247121
email tessrigby@gmail.com



**Hambleton Stone
Sales Ltd**

- Hardcore/Chatter
- Recycled/Topsoil/Planings
- Chippings inc. Decorative
- All Types of Sands and Gravels

01335 344371 / 07974 232603

**McMurtry & Harding
Veterinary Surgeons**

- Consultations by appointment
- 24 Hour emergency service
- OAP discounts on weekday afternoons
- Pet behavioural clinics
- Free 'Well Pet' check-ups

Caring for animals for over 35 years

34 Market Place, Ashbourne 01335 342227
8 St John St., Wirksworth 01629 823034

Leatherbritches Nursery

Fenny Bentley, Ashbourne, Derbyshire

Enquiries: Bill on 07713 743295 or 01335 390571

Open 10am - 5pm (times vary during bad weather)

English Plants for English Gardens

Herbaceous, Perennial, Alpine, Shrubs, Bedding Plants, Hanging Baskets, Vegetables



MARSHALL (BUILDERS)

ESTABLISHED OVER 42 YEARS

NEW HOUSE BUILD/ EXTENSIONS/RENOVATIONS • QUALITY STONE & BRICKWORK
ALL TYPES OF ROOFING WORK • PLASTERING/JOINERY
ALL TYPES OF GROUNDWORK • DRAINS • PATIOS • WALLS ETC.

★ REMEMBER ★

"DON'T CALL THE COWBOYS, CALL THE MARSHALLS"

T: 01335 390314 or 390552 or M: 07790 878348 or 07811 379782